

January 21, 2010

Test Number: 6000-300

Property Inspected: 13200 N Spector Drive, New Hampton, IA 50658

Licensed Radalink Radon Inspector:

Castle Home Inspection
James Kiffel
807 E Sunrise st
New Hampton, IA 50659
Phone: 641-394-3003
Fax: 641-394-3005

Test performed for:
Mr. and Mrs. Persons
7200 S Linton Drive
New Hampton, IA 50658

Calibrated: 11/09/2009	Placed By: James Kiffel (IA S00268)	Temp. Min: 52.0	Pressure: 29.7	R.H.: 22
Test Started: 12/30/2009 1:36 PM	Retrieved By: James Kiffel (IA S00268)	Avg: 55.3	30.1	23
Test Ended: 01/04/2010 12:36 PM	Test Site: Finished Basement	Max: 59.0	30.3	34
	Test Duration: 119 hours			

AVERAGE RADON CONCENTRATION: 2.4 pCi/l

Test has met minimum EPA sampling duration.

Time	12/30/2009		12/31/2009		01/01/2010		01/02/2010		01/03/2010		01/04/2010	
	pCi/l	Flags	pCi/l	Flags	pCi/l	Flags	pCi/l	Flags	pCi/l	Flags	pCi/l	Flags
00:36 am			2.8		1.8		2.9		1.5		2.1	
01:36			4.0		2.1		2.0		2.2		1.7	
02:36			2.4		1.9		2.2		2.1		2.5	
03:36			2.9		2.3		2.8		2.1		2.5	
04:36			4.6		2.5		2.9		2.3		2.5	
05:36			2.6		2.6		2.4		2.8		2.0	
06:36			2.6		2.9		1.8		2.5		2.5	
07:36			3.2		2.2		1.2		2.5		2.3	
08:36			3.8		2.8		2.4		2.2		3.3	
09:36			2.3		2.3		2.2		1.9		2.5	
10:36			2.4		3.1		1.9		2.0		1.4	
11:36			2.5		2.1		2.5		2.1		2.5	
12:36 pm			2.4		2.1		1.7		2.1		2.2	
01:36			3.0		1.9		3.0		2.5			
02:36	Eq.		1.9		2.1		2.6		3.0			
03:36	Eq.		1.8		1.8		2.4		2.0			
04:36	Eq.		2.1		2.7		2.3		1.2			
05:36	Eq.		3.3		2.5		2.2		2.0			
06:36	2.9		2.7		2.1		2.9		2.0			
07:36	2.0		1.6		1.3		2.9		1.4			
08:36	2.4		2.7		3.3		1.9		1.0			
09:36	2.4		2.7		2.9		2.3		1.8			
10:36	3.3		2.1		3.2		1.8		1.9			
11:36	2.4		2.3		2.8		1.8		2.5			

Flags: P= AC Power Disruption; T=Tilt
Eq. = Equilization Period

While every effort was made to maintain optimum quality control and EPA Protocol during the testing period, neither Radalink, Inc. or its licensed agents provide any warranty, expressed or implied, for the consequences of erroneous test results. There can be some uncertainty with any measurement due to statistical variations, extreme weather changes, operation of the building, and other factors, Radalink, Inc. and its licensed operators shall not be liable under any charge or claim for losses, claims, charges, fees, demands, expenses, or damages resulting from a radon test. This report is subject to the terms on the last page of the document.

ENVIRONMENTAL DATA

MONITOR-TEST NUMBER: 6000-300

**Property Inspected: 13200 N Spector Drive
New Hampton, IA 50658**

Time	12/30/2009			12/31/2009			01/01/2010			01/02/2010			01/03/2010			01/04/2010		
	Temp	InHg	RH	Temp	InHg	RH	Temp	InHg	RH	Temp	InHg	RH	Temp	InHg	RH	Temp	InHg	RH
00:36 am				58.0	29.8	27	58.0	30.1	23	56.0	30.2	22	53.0	30.2	23	52.0	30.2	23
01:36				58.0	29.8	25	58.0	30.1	23	54.0	30.2	22	53.0	30.2	23	54.0	30.2	22
02:36				58.0	29.8	25	58.0	30.1	23	56.0	30.3	23	54.0	30.2	23	54.0	30.2	23
03:36				58.0	29.8	24	58.0	30.1	23	56.0	30.2	22	54.0	30.2	23	52.0	30.2	22
04:36				58.0	29.8	24	58.0	30.1	22	56.0	30.2	23	54.0	30.2	23	52.0	30.2	23
05:36				58.0	29.9	24	57.0	30.1	22	56.0	30.2	23	54.0	30.2	23	52.0	30.2	23
06:36				58.0	29.9	23	57.0	30.1	23	56.0	30.2	22	54.0	30.2	23	52.0	30.2	23
07:36				58.0	29.9	23	57.0	30.1	23	56.0	30.2	23	54.0	30.2	22	52.0	30.2	22
08:36				58.0	29.9	23	57.0	30.1	23	55.0	30.2	23	52.0	30.2	22	52.0	30.2	23
09:36				58.0	29.9	23	57.0	30.1	22	55.0	30.2	23	54.0	30.2	23	52.0	30.1	23
10:36				58.0	30.0	23	57.0	30.2	23	55.0	30.2	23	53.0	30.2	23	52.0	30.2	23
11:36				57.0	29.9	23	57.0	30.1	22	55.0	30.2	23	53.0	30.2	22	52.0	30.2	22
12:36 pm				57.0	29.9	23	56.0	30.1	23	54.0	30.2	22	54.0	30.2	23	54.0	30.1	22
01:36				57.0	30.0	23	54.0	30.2	23	52.0	30.2	23	52.0	30.2	22			
02:36	51.0	29.8	32	57.0	29.9	23	56.0	30.2	23	52.0	30.2	23	54.0	30.2	23			
03:36	56.0	29.8	34	57.0	30.0	23	56.0	30.2	23	52.0	30.2	22	53.0	30.2	23			
04:36	58.0	29.7	30	58.0	30.0	23	56.0	30.1	23	52.0	30.2	23	53.0	30.2	22			
05:36	59.0	29.7	30	57.0	30.0	23	56.0	30.1	23	54.0	30.2	22	53.0	30.2	23			
06:36	58.0	29.8	30	57.0	30.0	23	56.0	30.2	23	52.0	30.2	22	54.0	30.2	23			
07:36	58.0	29.7	29	58.0	30.0	23	56.0	30.2	23	54.0	30.2	23	52.0	30.2	22			
08:36	58.0	29.8	29	58.0	30.0	23	56.0	30.2	23	54.0	30.2	23	52.0	30.2	23			
09:36	58.0	29.7	29	58.0	30.1	23	56.0	30.2	22	52.0	30.2	23	54.0	30.2	23			
10:36	58.0	29.8	30	58.0	30.1	23	56.0	30.2	23	54.0	30.2	23	54.0	30.2	23			
11:36	58.0	29.8	28	57.0	30.0	23	56.0	30.2	23	53.0	30.2	22	52.0	30.2	23			

AVERAGE RADON CONCENTRATION: 2.4 pCi/l



Reviewed and certified by

Terry Howell, Quality Assurance Mgr.
Radalink, Inc. NEHA 135791T

	Minimum	Average	Maximum	Variance
Temperature:	52.0	55.3	59.0	4.91
Barometric Pressure:	29.7	30.1	30.3	0.02
Relative Humidity:	22	23	34	4.09

NOTE: The first hour's environmental data is excluded from the table above.

Radalink, Inc. 5599 Peachtree Road Atlanta, GA 30341 Phone: (800)295-4655

GRAPHICAL DATA VIEW

MONITOR-TEST NUMBER: 6000-300

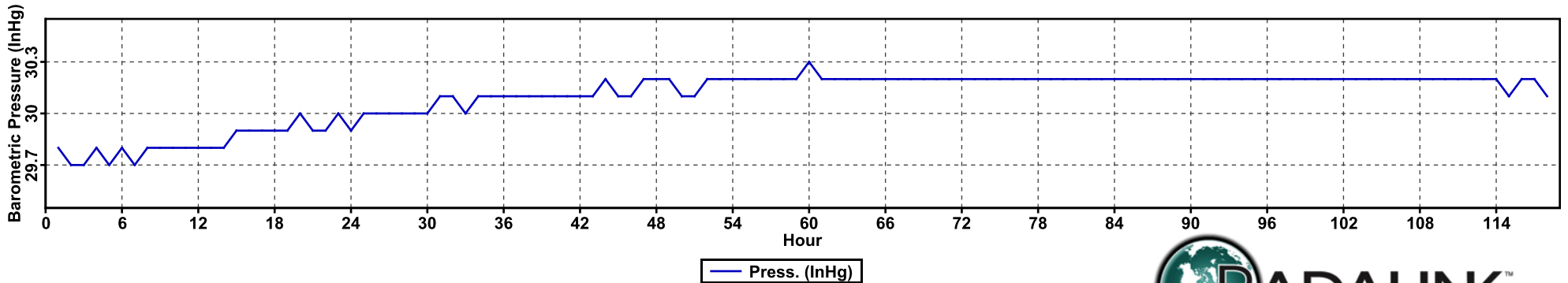
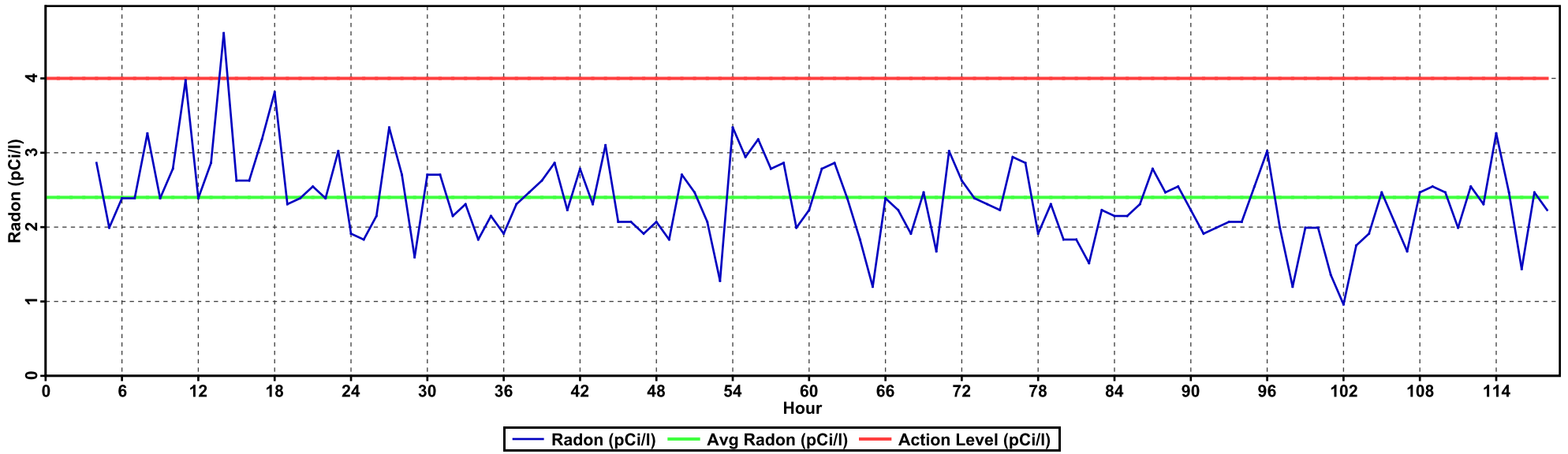
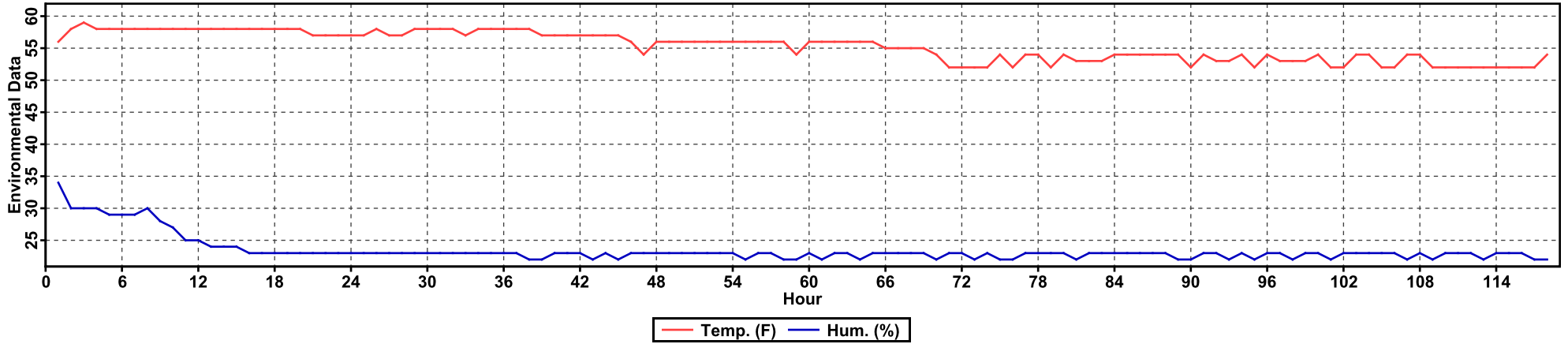

Property Inspected: 13200 N Spector Drive, New Hampton, IA 50658

AVERAGE RADON CONCENTRATION: 2.4 pCi/l



HOW TO INTERPRET YOUR TEST RESULTS

THIS REPORT RELATES ONLY TO THE ITEMS TESTED FOR AND DURING THE MEASUREMENT PERIOD SHOWN.

These results should be interpreted in accordance with the EPA's guidance as published in EPA Publication No. 402-K-008 "Home Buyer's and Seller's Guide to Radon" and EPA Publication No. 402-K92-001, "Citizen's Guide to Radon".

Because radon is the second leading cause of lung cancer, the Surgeon General and the US Environmental Protection Agency (EPA) recommend testing all homes for radon and mitigating those with an average concentration of 4 picoCuries per Liter (4 pCi/L) or higher. Even if your test result is below 4 pCi/L, EPA suggests testing again sometime in the future.

The Radalink Radon TeleMonitor (NEHA Device # 00472) used to perform this test is EPA and NEHA approved and meets the Single Test Option requirements (EPA 402-R-93-003, Section 3.2.3) for conducting radon measurements in the context of a real estate transaction and may be used for determining the necessity for radon mitigation.

Radon reduction systems work! Professionally installed radon mitigation systems can reduce the radon levels in your home by up to 99%. Thousands of people have reduced radon levels in their homes. Maintaining a radon reduction system takes little effort to keep the system working properly and the radon levels low. EPA recommends that you have a qualified contractor (NEHA certified or state licensed) fix your home if radon levels are confirmed to be 4 pCi/L or higher. For more information on how to reduce your radon health risk, contact your state radon office:

ALABAMA 800-582-1866
CALIFORNIA 916-449-5674
WASH. D.C. 202-535-2999
IDAHO 208-332-7319
KANSAS 800-693-5343
MARYLAND 215-814-2090
MISSISSIPPI 601-987-6893
NEVADA 775-687-5394
NEW YORK 800-458-1158
OKLAHOMA 405-702-5165
S. CAROLINA 864-241-1090
UTAH 800-458-0145
W.V. 800-922-1255

ALASKA 800-478-8324
COLORADO 800-846-3986
FLORIDA 800-543-8279
ILLINOIS 217-782-1325
KENTUCKY 502-564-4856
MASS. 800-723-6695
MISSOURI 573-751-6160
N.H. 800-852-3345
N.C. 919-571-4141
OREGON 503-731-4014
S.D. 800-438-3367
VERMONT 800-439-8550
WISCONSIN 888-569-7236

ARIZONA 602-255-4845
CONNECTICUT 860-509-7367
GEORGIA 800-745-0037
INDIANA 317-233-7147
LOUISIANA 800-767-7236
MICHIGAN 517-335-8037
MONTANA 800-546-0483
NEW JERSEY 800-648-0394
N. DAKOTA 800-252-6325
PENN. 800-237-2366
TENNESSEE 888-891-8332
VIRGINIA 800-468-0138
WYOMING 800-458-5847

ARKANSAS 501-661-2301
DELAWARE 800-464-4357
HAWAII 808-586-4700
IOWA 800-383-5992
MAINE 207-287-5698
MINNESOTA 800-798-9050
NEBRASKA 800-334-9491
NEW MEXICO 800-219-6157
OHIO 614-466-0061
RHODE ISLAND 401-222-7795
TEXAS 512-834-6688
WASHINGTON 360-236-3253

National Safety Council Radon Hotline: 800-644-6999

SURGEON GENERAL HEALTH ADVISORY: "Indoor radon is the second-leading cause of lung cancer in the U.S. and breathing it over prolonged periods can present a significant health risk to families all over the country. More than 20,000 Americans die of radon-related lung cancer every year. It's important to know that this threat is completely preventable. Radon can be detected with a simple test and fixed through well-established venting techniques."

CONSUMER FEDERATION OF AMERICA: "Consumers need to know about the health of a house they are considering purchasing, including whether there is a radon problem, and if so, how to fix it." The EPA Home Buyer's and Sellers Guide to Radon provides practical consumer information that every homebuyer needs to know.

FLORIDA NOTICE TO CLIENTS: An organization or individual certified by the Florida Dept. of Health to perform radon or radon progeny measurements or radon mitigation services provides this Notice to you. Any questions, comments, or complaints regarding the persons performing these measurement or mitigation services may be directed to the Florida Dept. of Health, Bureau of Facility Programs, Radon Indoor Air Quality, 4052 Bald Cypress Way, Bin #A08, Tallahassee, Florida 32399-1710, (800-243-8279).

MAINE NOTICE TO CLIENTS: As per 22 MRSA, Sec. 771, results of this test will be reported to the Maine Dept. of Health and Human Services. Any questions, comments, or complaints concerning individuals or firms providing radon related services in Maine should be directed to: Radiation Control Program 11 State House Station Augusta, ME 04333-0010 (207-287-5698).

NEW JERSEY DISCLAIMER STATEMENT: (applicable to all measurements taken in New Jersey): This notice is provided to you by an organization or individual certified by the NJDEP to perform radon measurements. NJSA 26:2d-73 requires that no certified person disclose to any individual except the NJDEP or the NJDOH the address or owner of a non-public building that the person has tested or treated for the presence of radon gas unless the owner of the building waives, in writing, this right of confidentiality. In the case of a prospective sale of a building which has been tested for radon gas, the seller shall provide the buyer, at the time the contract of sale is entered into, a copy of the results of that test and evidence of any subsequent mitigation or treatment, and any prospective buyer who contracts for the testing shall have the right to receive the results of that testing. Any questions, comments, or complaints regarding the persons performing these measurements, or related mitigation, or safeguarding services should be directed to the NJ Dept. Of Environmental Protection and Energy, Attention Radon Section, Bureau of Environmental Radiation (800-648-0394). See also NJDEP's Radon Testing and Mitigation: The Basics.

PENNSYLVANIA NOTICE TO CLIENTS: The Radon Certification Act requires that anyone who provides radon-related service or product to the general public must be certified by the Pennsylvania Department of Environmental Protection. You are entitled to evidence of certification from any person who provides such services or products. You are also entitled to a price list for services or products offered. All radon measurement data will be sent to the Department as required in the Act and will be kept confidential. If you have any questions, comments or complaints concerning persons who provide radon-related services, please contact the Department at the Bureau of Radiation Protection, Dept. Of Environmental Protection, P.O. Box 8469, Harrisburg, PA 17105-8469, (717-783-3594).

RHODE ISLAND NOTICE TO CLIENTS: This notice is provided to you by an organization or individual licenses and/or certified by the Rhode Island Dept. of Health to perform radon measurements. Any questions, comments, or complaints regarding the person performing these measurements may be directed to the RI Dept. of Health, Office of Occupational and Radiological Health, 3 Capitol Hill Room 206, Providence RI 0908-5097, (401-222-2438).

Rev: May 2009